

M.Y.A
 20
 21
 22
 23
 24
 25
 26
 27
 28
 29
 30
 31
 32
 33
 34
 35
 36
 37
 38
 39
 40
 41
 42
 43
 44
 45
 46
 47
 48
 49
 50
 51
 52
 53

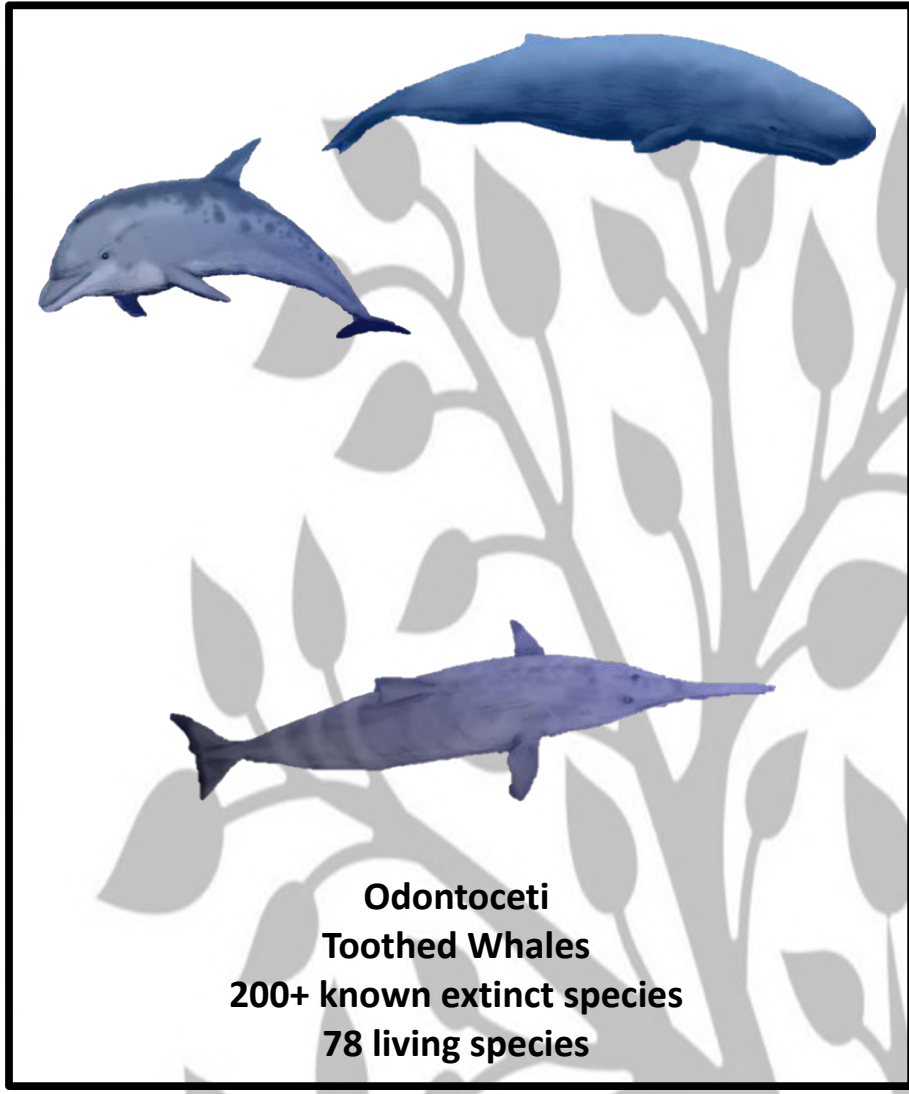

Odontoceti
Toothed Whales
 200+ known extinct species
 78 living species

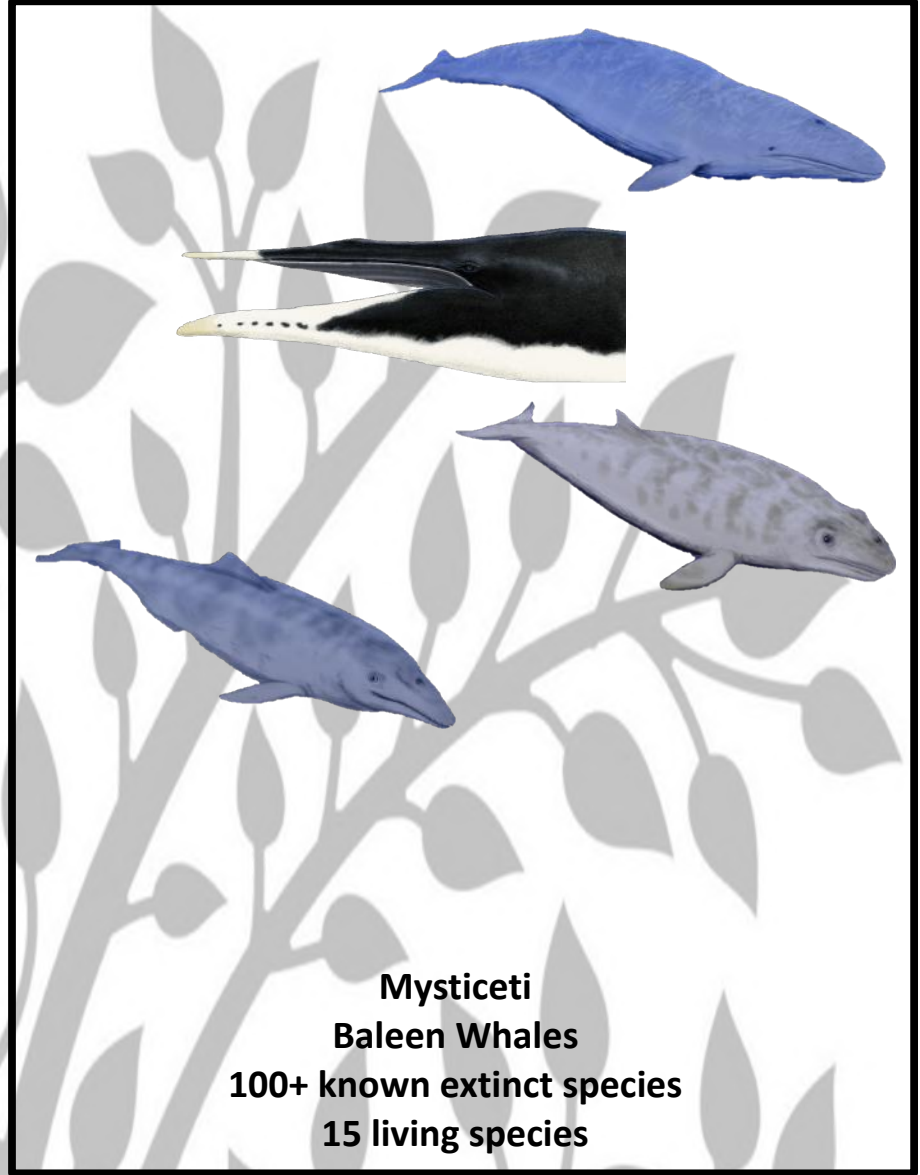

Mysticeti
Baleen Whales
 100+ known extinct species
 15 living species

Whale Evolution

GringoCurt.com

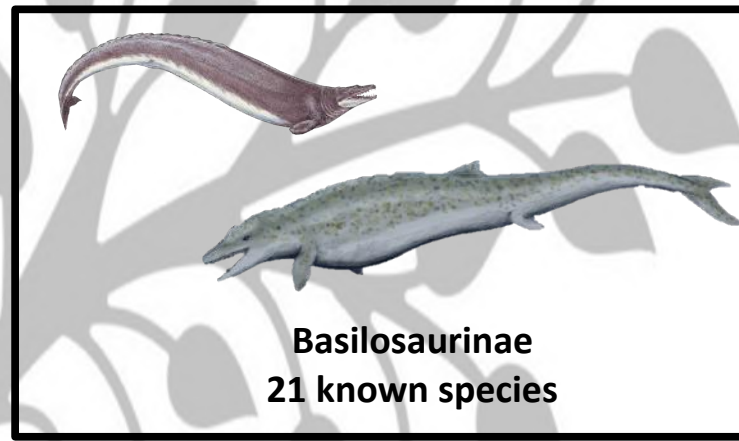

Basilosaurinae
 21 known species

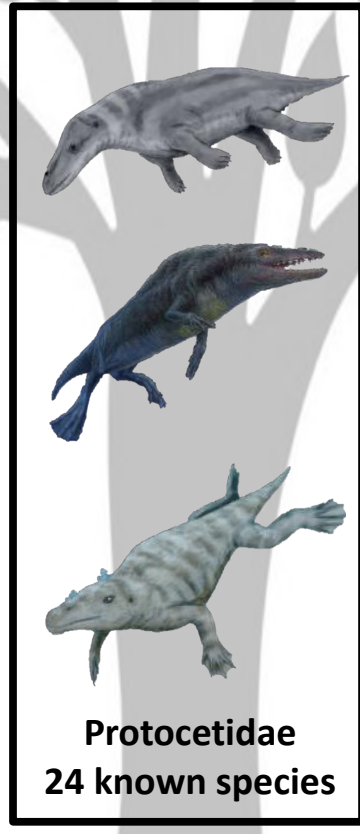

Protocetidae
 24 known species



Ambulocetidae
 3 known species

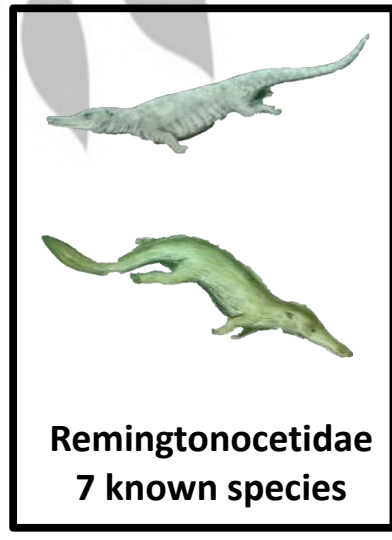

Remingtonocetidae
 7 known species



Raoellidae
 Last Ancestor
 with Hippos
 10 known species



Pakicetidae
 First Member
 of Cetacea
 7 known species

Click the images for more information on individual species



Even-toed Ungulates (Artiodactyla)
 Last Ancestor with Goats, Sheep, Deer & Cows

Quick Facts

- *We know that Whales and Dolphins are Even-toed Ungulates due to their unique ankle bones.
- *Their closest living relatives are Hippos and Ruminants such as cattle, sheep and deer.
- *Ambulocetidae likely behaved similarly to crocodiles. Able to walk on land, wade in shallow water, and attack land animals.
- *Protocetidae had a nasal opening much farther back on the head. Eventually evolving into "blowholes"
- *Basilosaurinae were the first truly aquatic whales. They gave birth in water, could not walk on land, and had tail flukes.
- *Ecolocating Whales and Dolphins evolved between 36 and 33 million years ago.